

KEY PLAN
 NOT TO SCALE

A/15841/644/93
 ELEVATION
 Planning Permit No. 160
APPROVED
 SUBJECT TO THE CONDITIONS IN THIS OFFICE LETTER.
 A3/13565/93 Date: 9/93
 N.V. Nallur
 MEMBER SECRETARY
 MADRAS MUNICIPAL CORPORATION
 DEVELOPMENT AUTHORITY

SECTION 'AA'

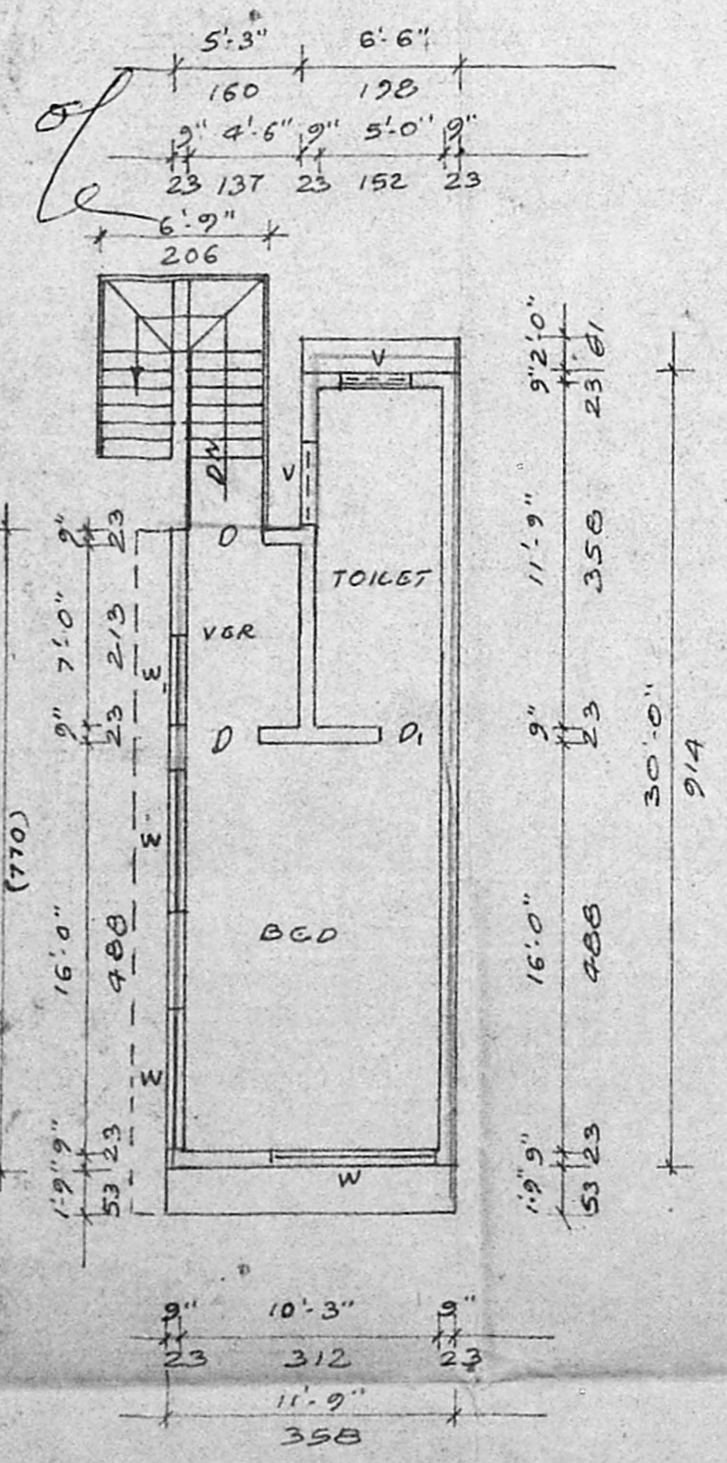

PLAN SHOWING THE PROPOSED CONSTRUCTION IN FIRST FLOOR TO THE EXISTING RESIDENTIAL BUILDING AT DOOR NO: 16/2, PALAMUTHU KRISHNA STREET NORTH THIYAKARAYA NAGAR MADRAS - 17 IN T.S NO: 8119/5 BLOCK NO: 107 DN. NO: 121.
 SCALE 1" = 8'-0" (1:100)
 FOR MR. S. VELAYUTHAM.

SCHEDULE OF JOINERY

DOOR	D	3'-0" x 7'-0"
DOOR	D ₁	2'-6" x 7'-0"
WINDOW	W	6'-0" x 4'-6"
WINDOW	W ₁	3'-0" x 4'-6"
VENTILATOR	V	3'-0" x 2'-0"

COLOUR INDEX

PROPOSED BUILDING SHOWN THUS	
EXISTING " " " "	
ROAD " " "	
SITE BOUNDARY " "	

AREA CALCULATION

PLOT EXTENT - 600 SFT.
 AREA OF EXG. GROUND FLOOR - 361 SFT.
 AREA OF PRO. FIRST FLOOR - 327 SFT.

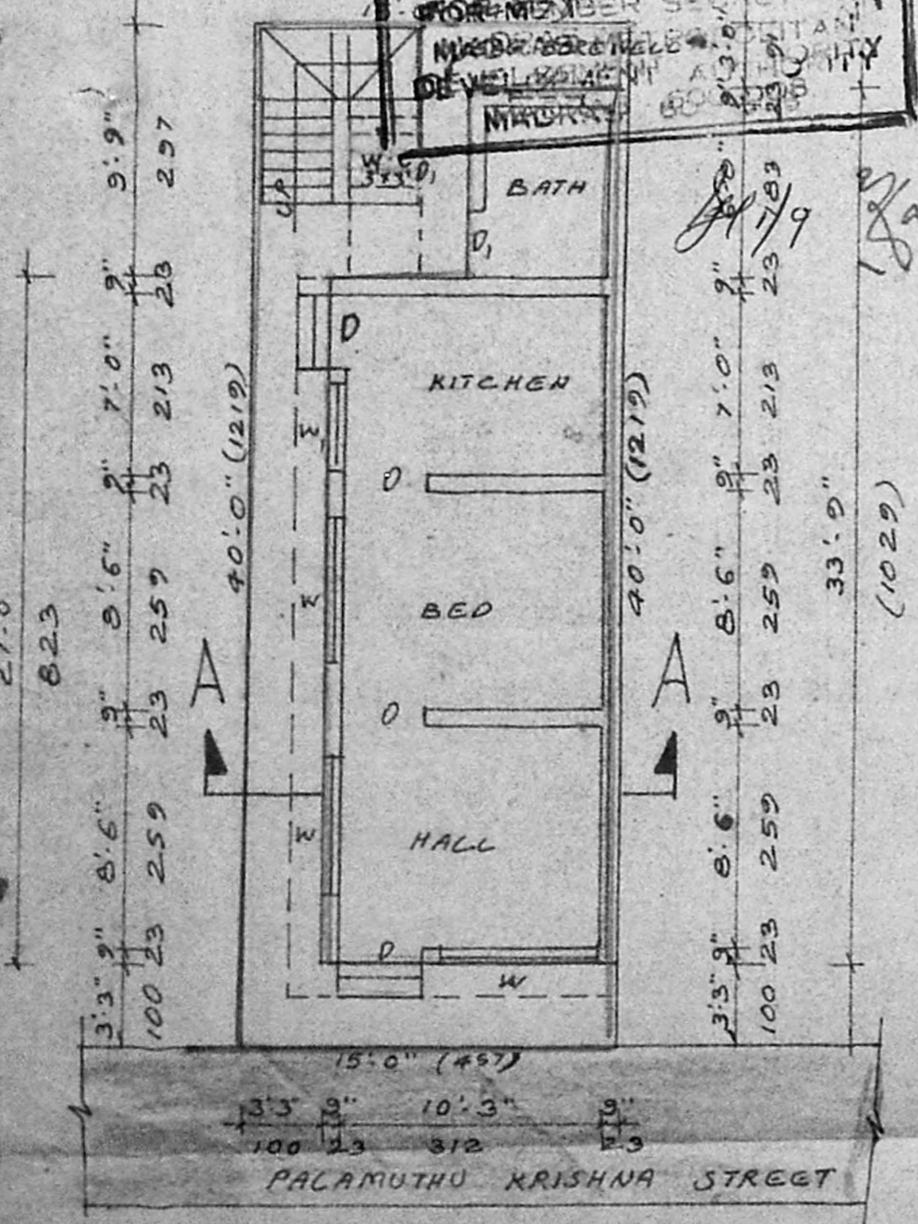

PRO. FIRST FLOOR PLAN

EXG. GROUND FLOOR/SITE PLAN

S. Velayutham
 SIG. OF THE OWNER

A. C. GOWRI SHANKAR, B.E.
 Civil Engineer,
 Class-I: Licensed Surveyor Not 297
 Corporation of Madras.
 Off: 15/1, Govindan Road,
 (Near Srinivasa Theatre)
 West Mambalam-MADRAS-33
 SIG. OF THE LCD. SURVEYOR.